APENDIX B – *Concept Plans for Design Concept*

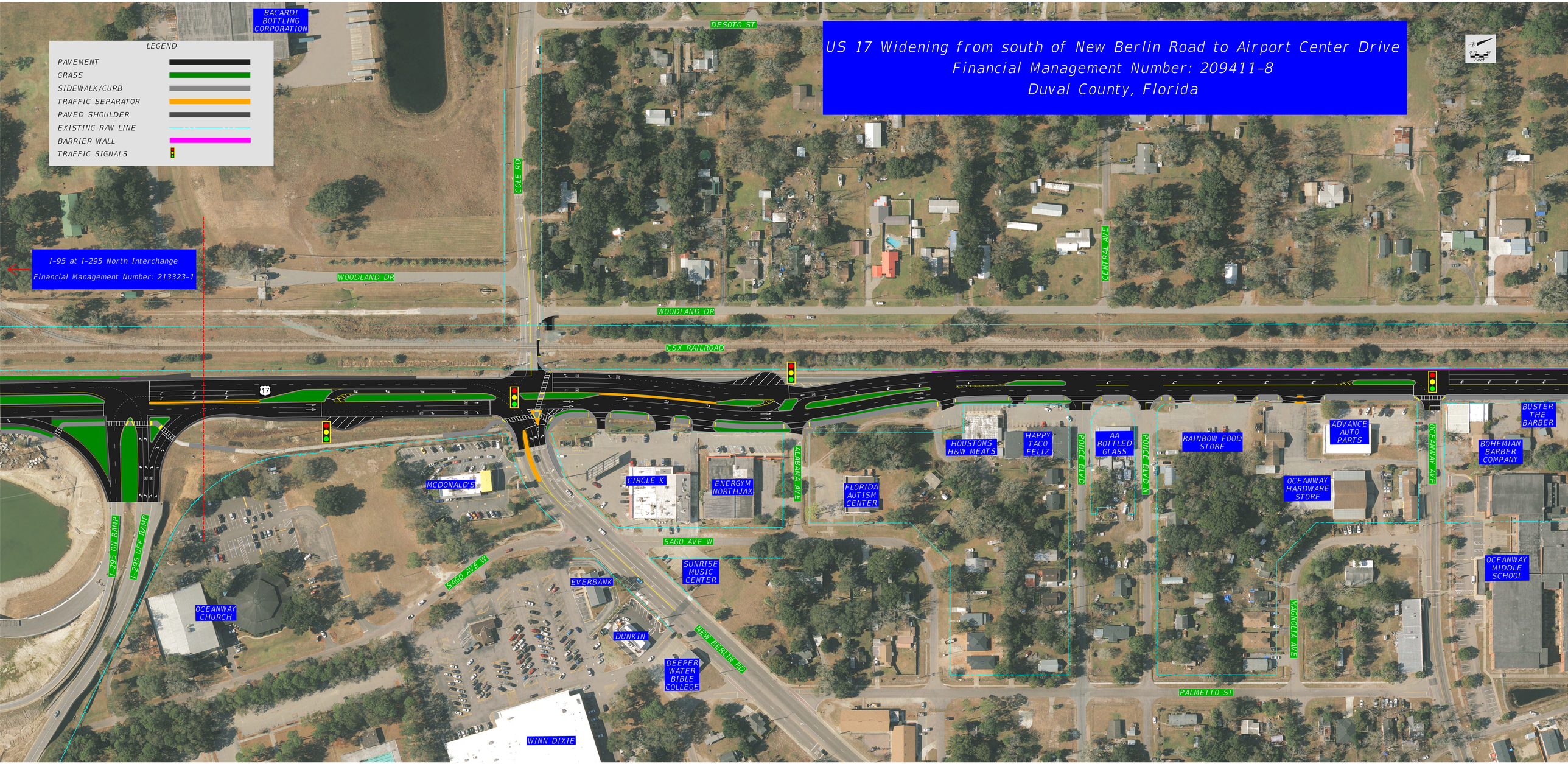
US 17 Widening from south of New Berlin Road to Airport Center Drive
Financial Management Number: 209411-8
Duval County, Florida
LEGEND
PAVEMENT
GRASS
SIDEWALK/CURB
TRAFFIC SEPARATOR
PAVED SHOULDER
EXISTING R/W LINE
BARRIER WALL
TRAFFIC SIGNALS
BACARDI BOTTLING CORPORATION
DESOTO ST
COLE RD
I-95 at I-295 North Interchange
Financial Management Number: 213323-1
WOODLAND DR
WOODLAND DR
CSX RAILROAD
17
CENTRAL AVE
MCDONALD'S
CIRCLE K
ENERGYM NORTHJAX
ALABAMA AVE
FLORIDA AUTISM CENTER
HOUSTONS H&W MEATS
HAPPY TACO FELIZ
PONCE BLVD
AA BOTTLED GLASS
PONCE BLVD N
RAINBOW FOOD STORE
ADVANCE AUTO PARTS
OCEANWAY HARDWARE STORE
OCEANWAY AVE
BUSTER THE BARBER
BOHEMIAN BARBER COMPANY
OCEANWAY MIDDLE SCHOOL
I-295 ON RAMP
I-295 OFF RAMP
SAGO AVE W
SAGO AVE W
SUNRISE MUSIC CENTER
EVERBANK
OCEANWAY CHURCH
DUNKIN
NEW BERLIN RD
DEEPER WATER BIBLE COLLEGE
WINN DIXIE
MAGNOLIA AVE
PALMETTO ST

US 17 Widening from south of New Berlin Road to Airport Center Drive
Financial Management Number: 209411-8
Duval County, Florida

US 17 (SR 5/Main Street) Widening
Subsequent Public Hearing

From Airport Center Drive to Max Leggett Parkway
Duval County, Florida
Financial Project ID: 209411-9

US 17 (SR 5/Main Street) Widening
Subsequent Public Hearing

From Airport Center Drive to Max Leggett Parkway
Duval County, Florida
Financial Project ID: 209411-9